

Julia R. Bueren
PUBLIC WORKS DIRECTOR
March 11, 2014
PLANS APPROVAL DATE

REGISTERED PROFESSIONAL ENGINEER
JULIA R. BUEREN
No. 37937
CIVIL
STATE OF CALIFORNIA

The County of Contra Costa or its officers or agents shall not be responsible for the accuracy or completeness of electronic copies of this plan sheet.

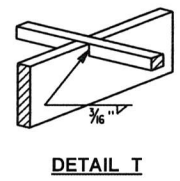
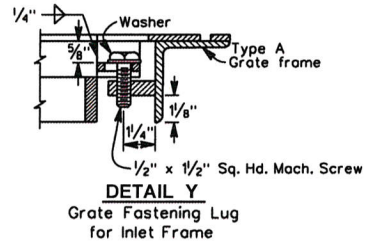
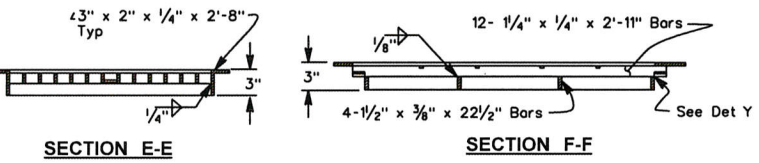
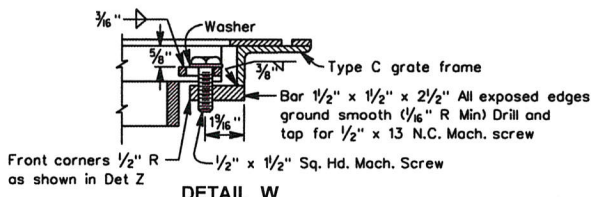
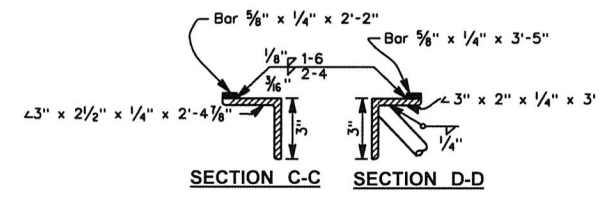
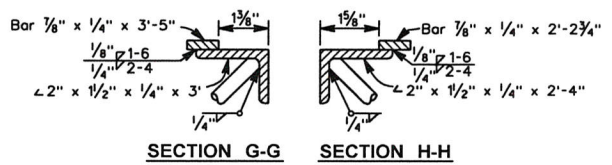
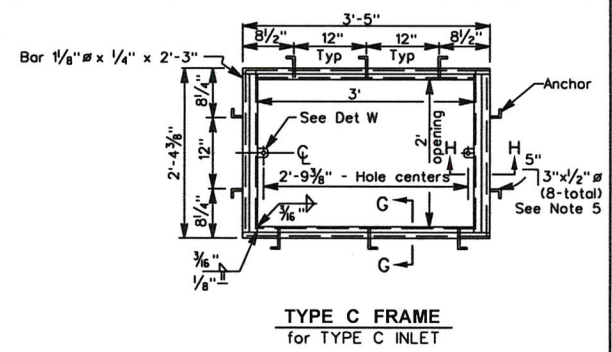
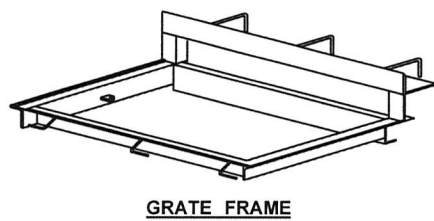
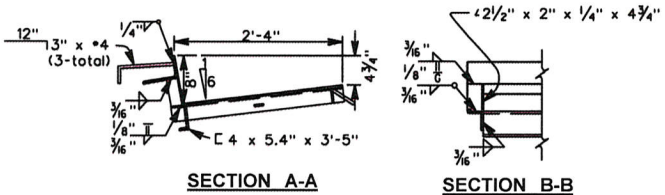

NOTES:

1. All materials, fabrication, galvanizing, and surface treatment shall be in accordance with Sections 75 and 95 of the California Department of Transportation's Standard Specifications.
2. Frames and covers shall fit together without rocking.
3. Fabricator shall supply fastening screws with frames.
4. Weights: Type A grate frame 88 lbs., Grate 86 lbs..
5. 1/2" x 5/4" Nelson-Type studs may be used in lieu of 1/2" square x 5" x 3" anchors.
6. Type A, B and C inlets have been replaced with Type G, H and J inlets respectively. These details are to be used for repair and maintenance of existing inlets, no new construction.

COUNTY OF CONTRA COSTA
PUBLIC WORKS DEPARTMENT
MARTINEZ, CALIFORNIA
STANDARD PLAN

**TYPE A, B & C
INLET FRAMES AND GRATES**
(NO NEW CONSTRUCTION, SEE NOTE 6)

SCALE: NO SCALE DATE: 3/14
DRAWN BY: H. HUSSEY PLAN NO.
CHECKED BY: M. HOLLINGSWORTH

CD11

NO.	DATE	REVISION DESCRIPTION	BY