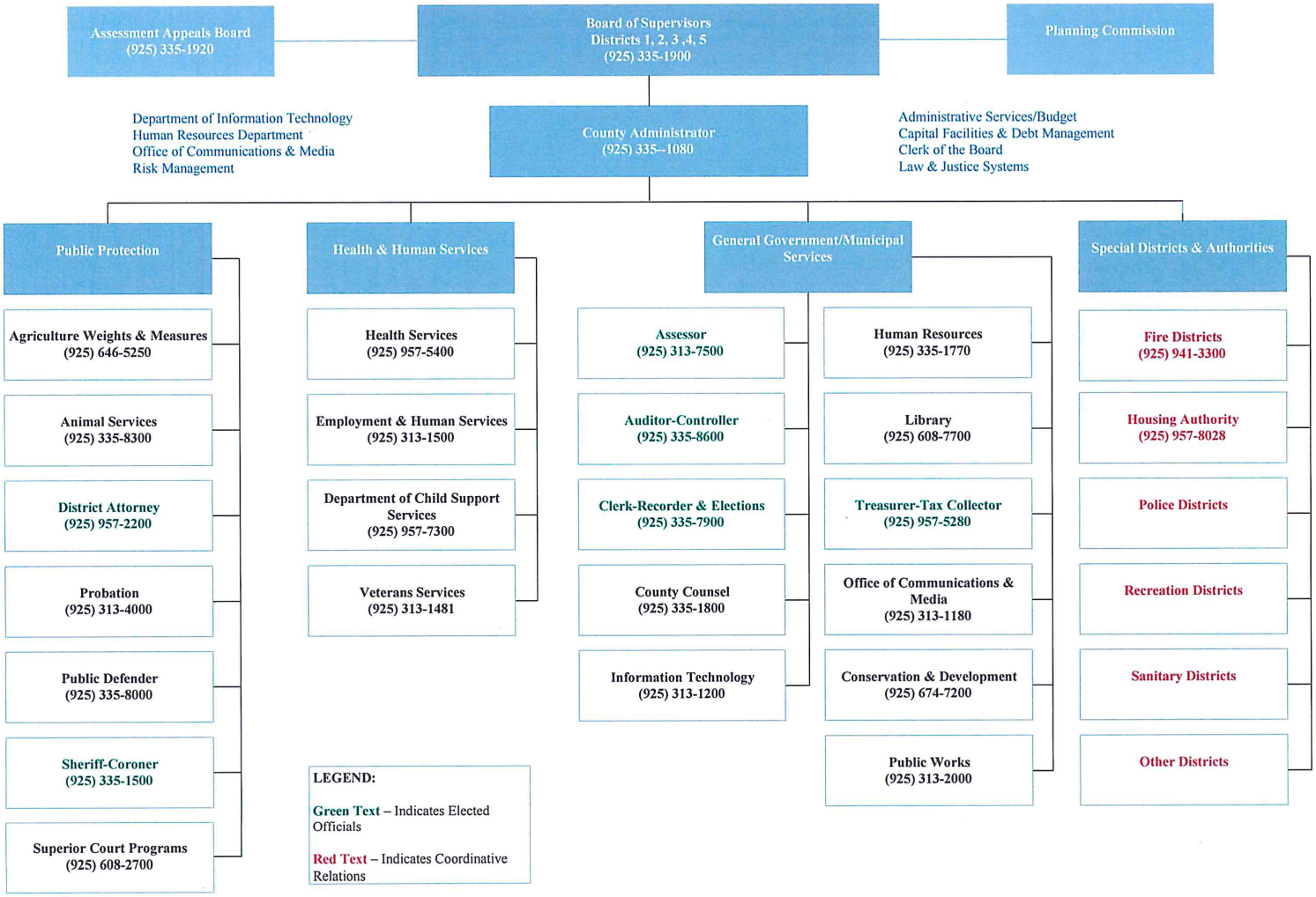
Assessment Appeals Board
(925) 335-1920
Board of Supervisors
Districts 1, 2, 3 ,4, 5
(925) 335-1900
Planning Commission
Department of Information Technology
Human Resources Department
Office of Communications & Media
Risk Management
County Administrator
(925) 335--1080
Administrative Services/Budget
Capital Facilities & Debt Management
Clerk of the Board
Law & Justice Systems
Public Protection
Health & Human Services
General Government/Municipal Services
Special Districts & Authorities
Agriculture Weights & Measures
(925) 646-5250
Animal Services
(925) 335-8300
District Attorney
(925) 957-2200
Probation
(925) 313-4000
Public Defender
(925) 335-8000
Sheriff-Coroner
(925) 335-1500
Superior Court Programs
(925) 608-2700
Health Services
(925) 957-5400
Employment & Human Services
(925) 313-1500
Department of Child Support Services
(925) 957-7300
Veterans Services
(925) 313-1481
Assessor
(925) 313-7500
Auditor-Controller
(925) 335-8600
Clerk-Recorder & Elections
(925) 335-7900
County Counsel
(925) 335-1800
Information Technology
(925) 313-1200
Human Resources
(925) 335-1770
Library
(925) 608-7700
Treasurer-Tax Collector
(925) 957-5280
Office of Communications & Media
(925) 313-1180
Conservation & Development
(925) 674-7200
Public Works
(925) 313-2000
Fire Districts
(925) 941-3300
Housing Authority
(925) 957-8028
Police Districts
Recreation Districts
Sanitary Districts
Other Districts
LEGEND:
Green Text – Indicates Elected Officials
Red Text – Indicates Coordinative Relations